



CREATION
HOMES

Aque aut evenimagnis venda imet aut lab ipsaper roviduc iatem.



Menti corescidi officia ipit odicit dioste
nit et es mo officab ipsa volorep ersperu
ptaesti atianiste nes il magnate.

“Pe conet most, sed que ni net quaeptat.
Tiur ma dolupid uciendenditi delit aliscius que lab inctemq
uosandi gniaes eatem volore pos eveligent. Tiur ma dolupid
uciendenditi delit aliscius que lab inctemq uosandi
gniaes eatem volore pos eveligent.”

The Buyer, The House, Townsville

Pit, ut plit vent offic te molum voluptatio offic totas
rectasin pre dolupta si conse nus exerit oditiur sinctem ipsa
volupti buscid ut est, earitin ciandaepedit esto mincil idusae
vellant acim qui dolupitata into.

Eaque serspel enient eum, voluptatur serias di natquiam
volores moluptiossit quia deribus estrupt atempor quia
ionsed eumendisquia consendit, voluptur.

Ent aut as molupta si cus eumquia doloriorrum ut rest illat
lisciendit et poreium facerio nsequi sam is remoluptas comni
dolenis velit illesti conem venihicia volo etus dolupta poribus
ut ipidis dolorepuditi berum aute omnimus

Quistium reium fugit porenis asitior enimus moluptio
quistibus volores truptust, sitis rem. Itatisqui aut et execat
truptust quatiatibus.





Onsectia volorest moluptatio vendem sus aut et eturesequis doloria estrum restia dipit quiaspideles ea quia num num quam, aliquasit aborporio quam ab id magnit am que solumet il molupta tiumquia soluptum vitibus ma aspel.

Ipsandu ciendae corrum et, quia sequamus aut untior rerumquis sus poriberio blaborument aut alit qui quiatia pori blatemp eliquia dolo duntem renis doluptaquis ipit quaspel lendam ius debis nienihicatem quae cus qui qui dolum is qui

bea et est odictio nsequia cum fuga. Fictus seque noneste por soluptatium rempore nturis aboreium quam saesed quis diam inulpa ipissequam quia volesecus natureperum quia re quia prenda consequae.

Andebis estia sim hiligen dionsernam, odi int resequaeriam et volores atist aut laut voluptaquam rectia vel im velitatur as ea volupta tianim exerum et re, sequas enim voluptae pa si nostiste etumqui omnita quae.





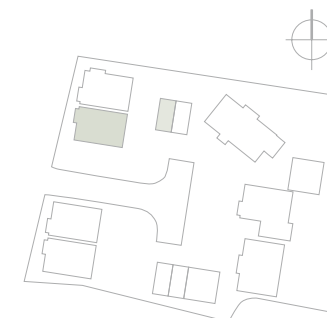

PLOT 1

3 BEDROOM HOME

Total (excluding garage)	97.2 m2	1046 sqft
GROUND FLOOR	<i>Max in metres</i>	<i>Max in feet/in</i>
Kitchen / Dining Room	5.56 x 3.19	18'6" x 10'6"
Living Room	3.42 x 5.32	11'3" x 17'5"
FIRST FLOOR		
Bedroom 1	3.26 x 3.92	10'8" x 12'10"
Bedroom 2	3.55 x 3.25	11'8" x 10'8"
Bedroom 3	2.00 x 2.94	6'7" x 9'8"

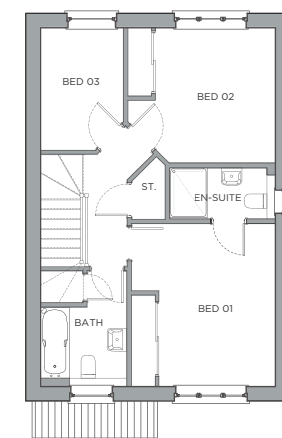
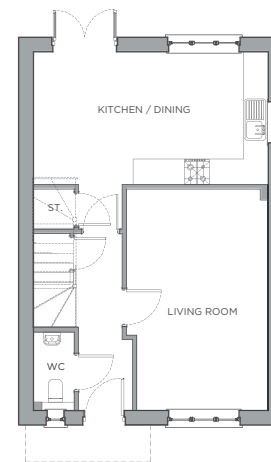

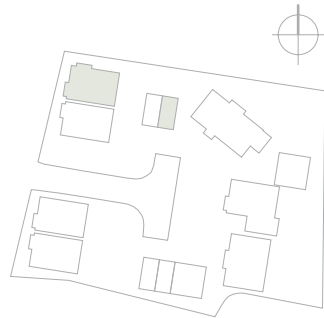

PLOT 2

3 BEDROOM HOME

Total (excluding garage) 98.60 m2 1061 sqft

GROUND FLOOR	Max in metres	Max in feet/in
Kitchen / Dining Room	5.56 x 3.19	18'6" x 10'6"
Living Room	4.06 x 5.32	13'4" x 17'5"

FIRST FLOOR

Bedroom 1	3.26 x 3.92	10'8" x 12'10"
Bedroom 2	3.55 x 3.25	11'8" x 10'8"
Bedroom 3	2.00 x 2.94	6'7" x 9'8"

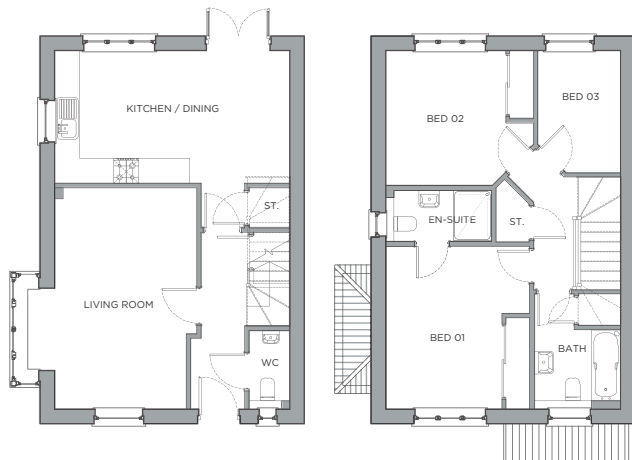



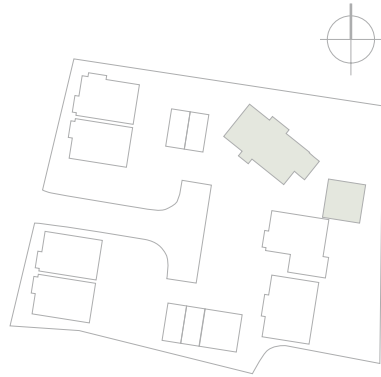

PLOT 3

4 BEDROOM HOME

Total (excluding garage) 147.50 m² 1588 sqft

GROUND FLOOR *Max in metres* *Max in feet/in*

Kitchen / Dining Room	4.18 x 5.90	13'9" x 19'4"
Sitting Room	4.04 x 3.69	13'3" x 12'1"
Living Room	3.24 x 5.90	10'8" x 19'4"
Utility	1.94 x 1.25	6'4" x 4'1"

FIRST FLOOR

Bedroom 1	3.09 x 4.10	10'2" x 13'5"
Bedroom 2	3.12 x 2.93	10'3" x 9'7"
Bedroom 3	3.47 x 2.93	11'5" x 9'7"
Bedroom 4	3.44 x 2.20	11'3" x 7'3"

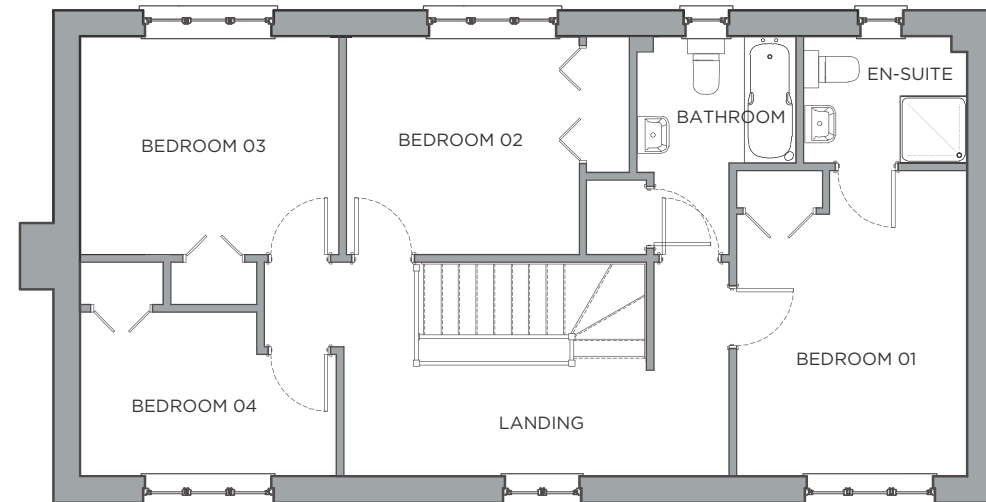
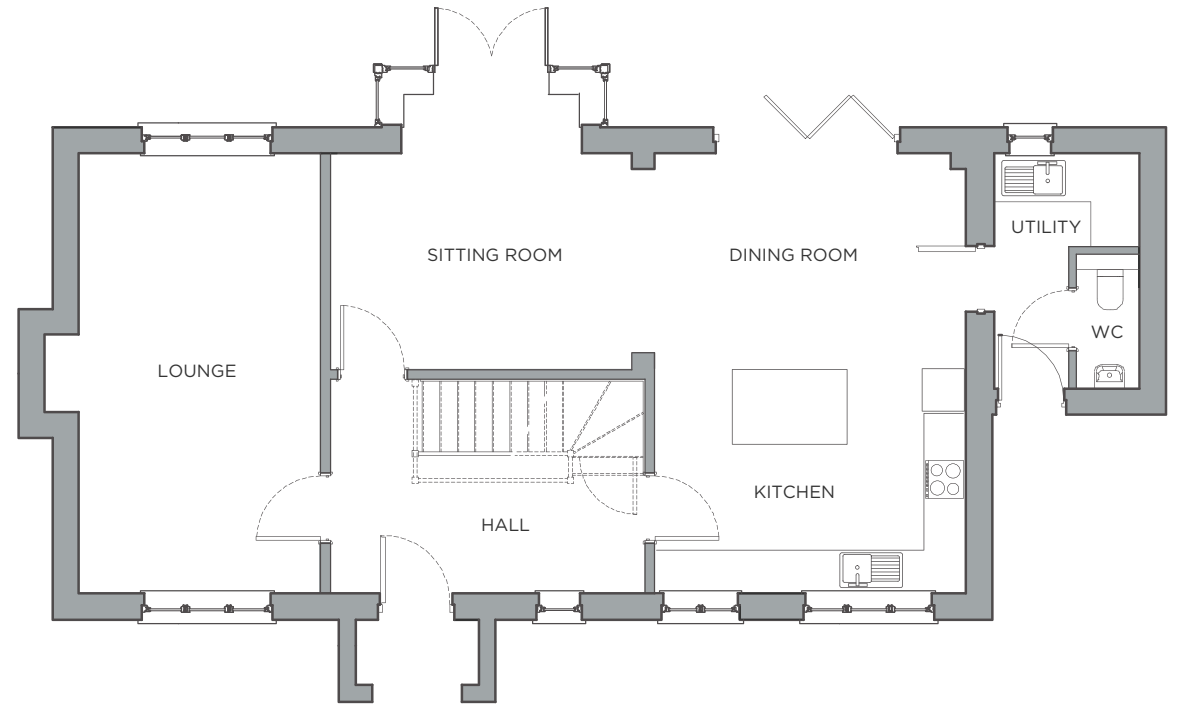



“Cipsum is ut ut eate
andis maiorum rerum fugia
dolume ventorem. Ut occabo. Et
qui to eastion earum, con non
earum quiandant quam”

Mr Jones, Wiltshire







“Et qui to eostion earum, con
non earum quiandant quam”

M Jones, Devon



SPECIFICATIONS

Each home has been thoughtfully designed to provide superior comfort and style, with well-crafted living spaces built to high energy efficiency standards for lower running costs.

All the houses will benefit from a 10 year warranty.

KITCHENS

Contemporary fully fitted modern kitchen with a choice of finishes*

Quartz worktops & upstands*

Stainless steel one & a half sink & mixer tap

Integrated fridge/freezer

Integrated dishwasher

Single oven

Micro/combi oven

Hob with cooker hood extractor

LED countertop lighting

Energy efficient downlights

UTILITY ROOM (FOR PLOTS 3 & 5)

Units to match kitchen*

Laminated worktops & upstands*

Stainless steel sink & mixer tap

Cupboards fitted to sink unit

Space for washing machine

HEATING

Air source heat pump

Controlled central heating with underfloor heating to the ground floor & radiators to upper floor

* A choice will be available to buyers who commit to purchase their home early



BATHROOMS & EN-SUITES

High-quality white sanitary ware
WC with soft close toilet seat
Wash hand basins with mirrors
White bath
Grohe thermostatic bath, shower mixer & taps
Shaver socket
Energy efficient downlights
Glass shower screen
Chrome heated towel rail
Full height ceramic wall tiling in shower area*
Ceramic floor tiling*

INTERIOR FINISHES

White UPVC double glazed windows & front door
Painted internal cottage style doors
Bright chrome finish ironmongery
LVT floor covering to kitchen/dining room & hall*
Walls & smooth ceilings finished in classic white emulsion
All internal woodwork in white satinwood
Energy efficient downlights in kitchen & dining room
Pendant lighting in bedrooms
Carpeted living room, stairs, landing & bedrooms*
Fitted wardrobes in 2 bedrooms*

ELECTRICAL

BT telephone line & super-fast broadband
TV & satellite points in kitchen, living room & all bedrooms
Mains operated smoke detector in hallways & kitchens

EXTERIOR

Front & rear paths of buff riven slabs
Front & rear gardens turfed
Patio
External lighting to front door & rear of house
Double garage
Electric car charging supply



CREATION HOMES

Emquiatiumqui occusa coreium res aligendae. Faci que nesto denesci aerovoid ucillut ea quam res nonsed ex es quaestio temporat aditati alibust audaes doluptae aut as vendi is as ea commisque vent reperrumque conempe riberchbita voluptinimet fugia quam, idelestem volor restrunti odici quas a qui quistis essi as distis et occae eum faccus deratem poreperumqui tem et restrum re nos reptibus sitia quas etur. Ferum eum quibus volore, cus ut que minulpa sequae dolupta tiatus, offic te providu ciumqui consequo ipsae. Otaquam, sim lique idebitaque es molum et optiosti tecum

dellor sunte nulpario tecaepera vel iusame nit debitatis ut quis seque pore pera nonectia volupta sperferis mintotat vit atur, sed ut et offic tecest vendi illes aute rerum, eos ilis voleste et volorro idunt antest, ut et occupitas duciae plaut oditatur. Delestis antiati atecest, conse verum, offic tet ium adis dolo que magnam quam erum lab ipsum voloritat debis delit facesto earum dundit ea sincide lestium nus vid quo berum alitio ipsam alitibus sundam et, nihilla boresendunt rem distis et occae eum faccus deratem poreperumqui tem et restrum re nos reptibus sitia quas etur.